

A Piano Seminterrato Stato di Fatto
1:100

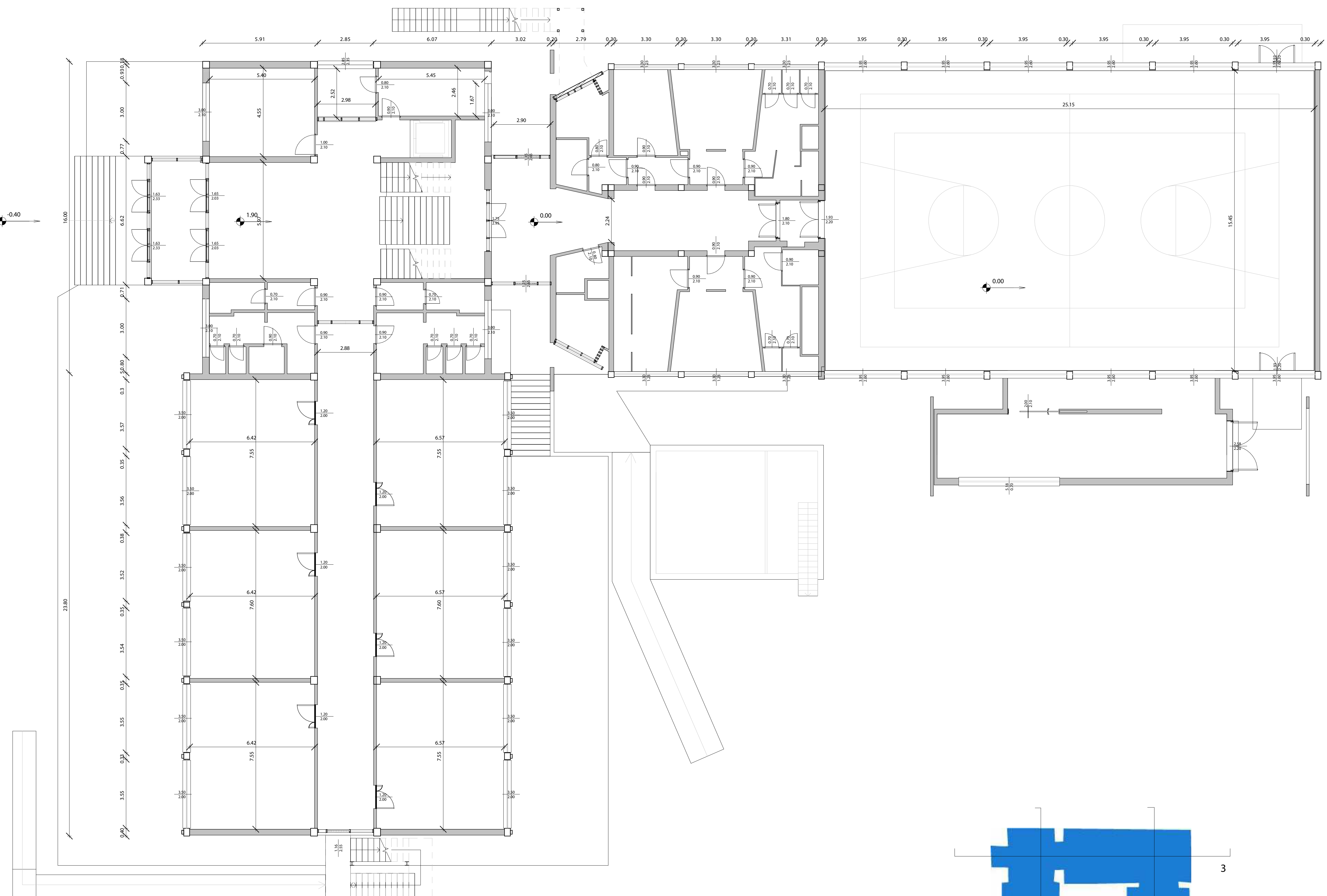

B 1 - Piano rialzato Stato di Fatto
1:100

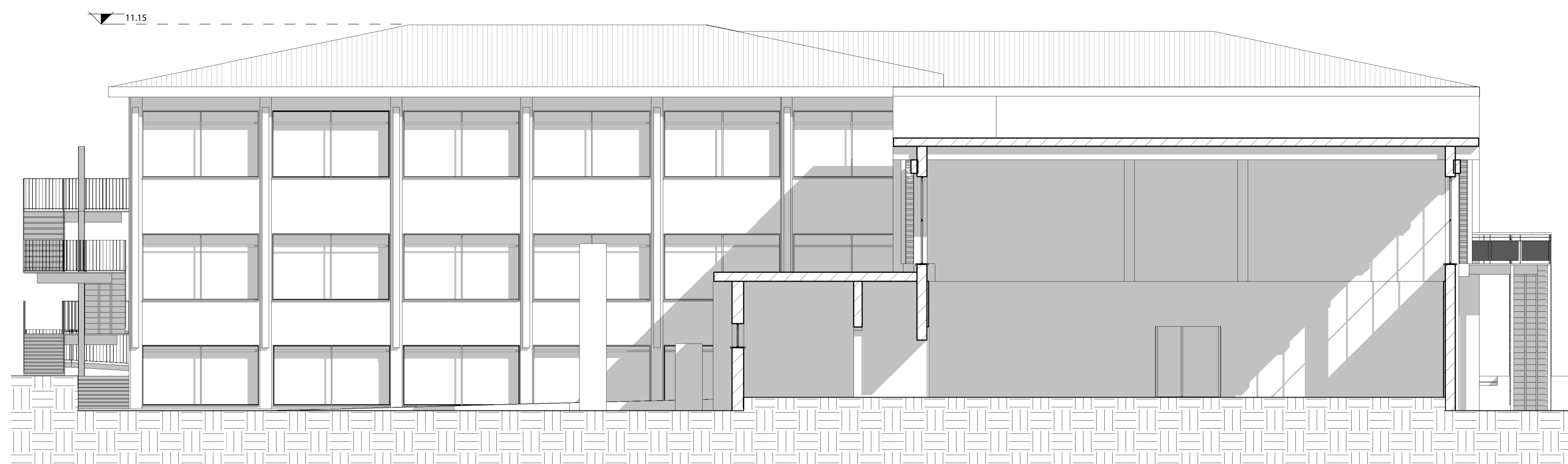
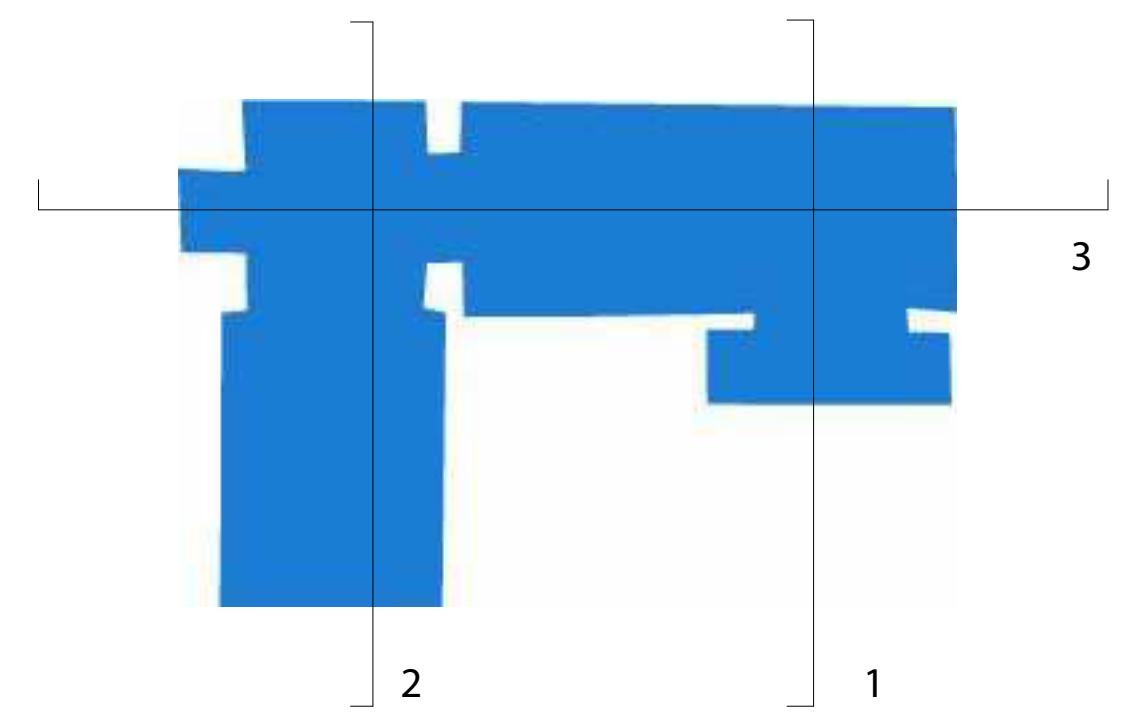

1 Sezione trasversale palestra
1:100

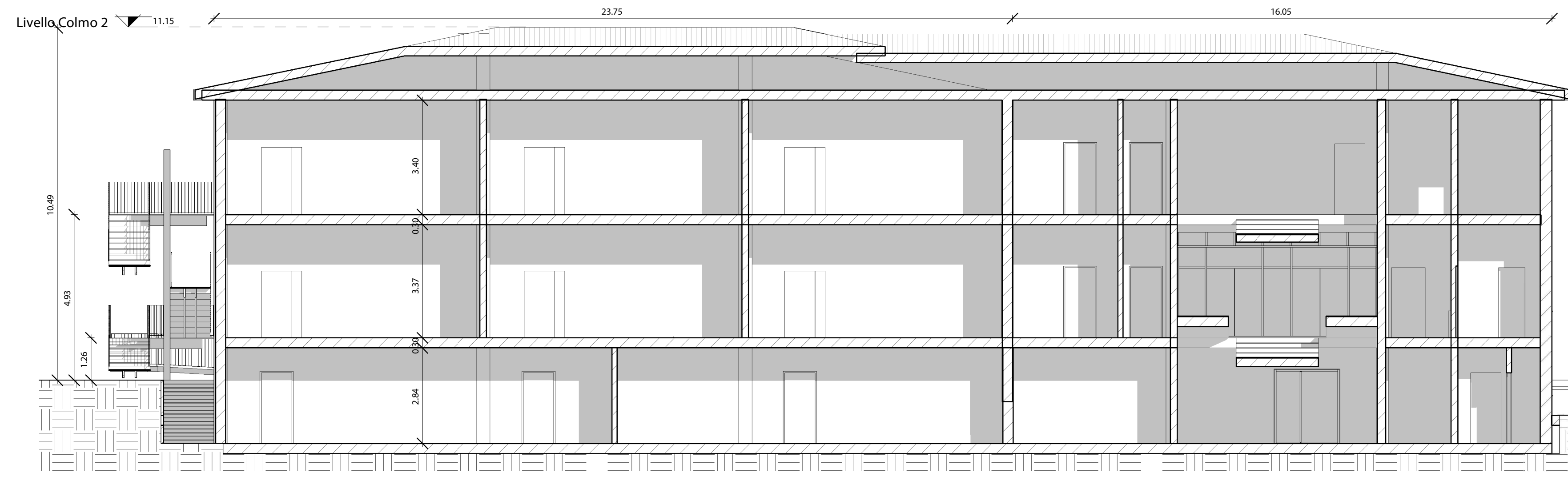

2 Sezione trasversale scuola
1:100

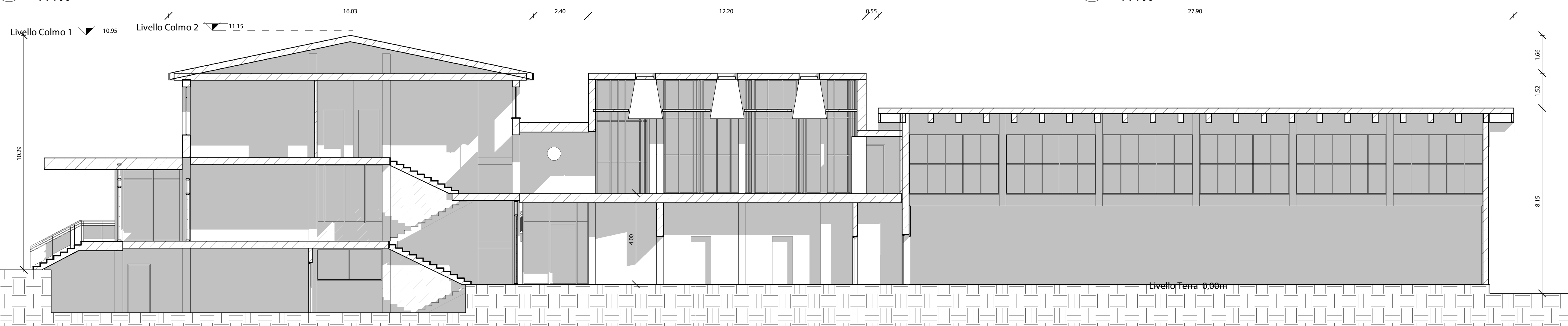

3 Sezione longitudinale
1:100

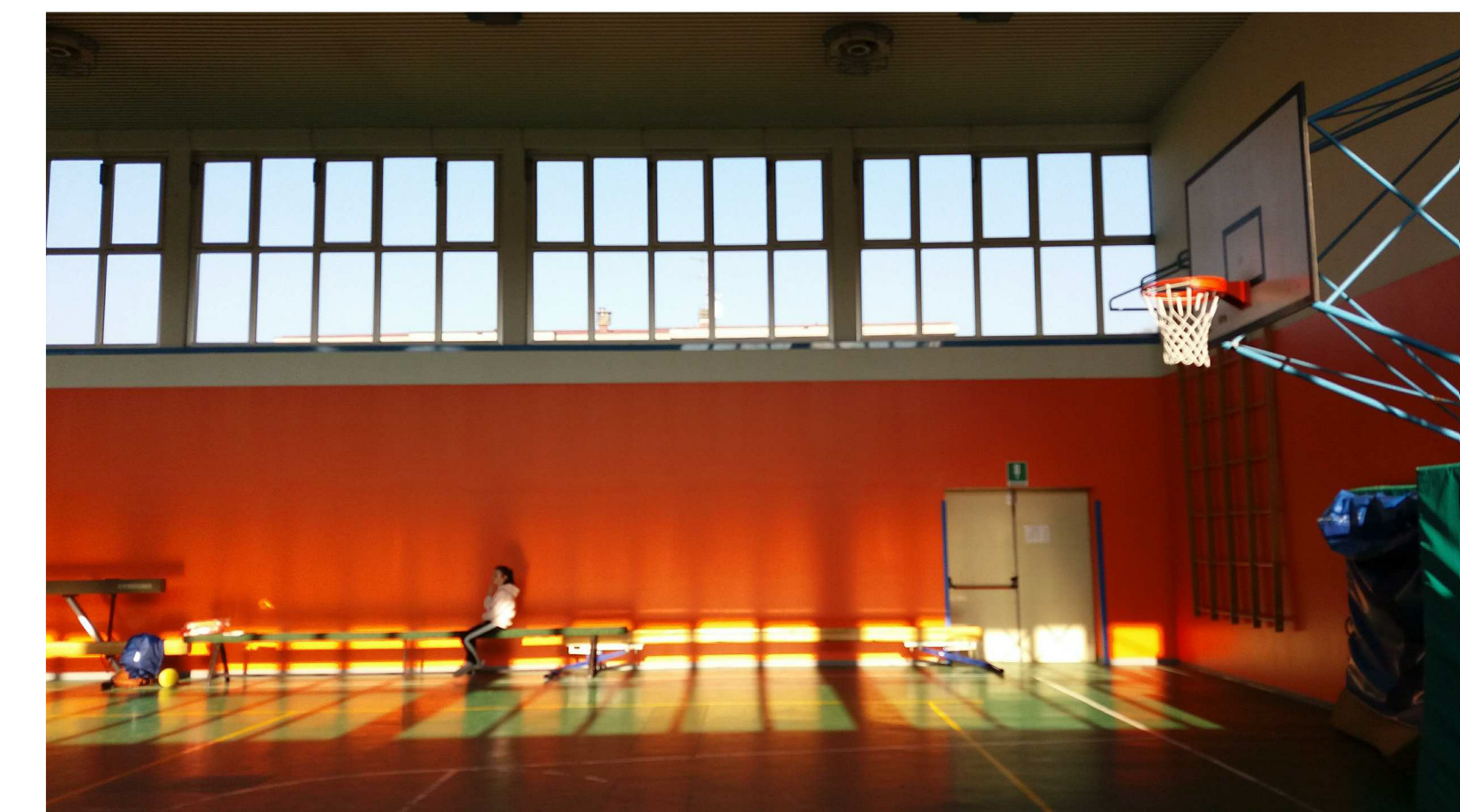

ALBANO SANT'ALESSANDRO
ADEGUAMENTO SISMICO E CONTENIMENTO ENERGETICO

CIG: 770834250C CUP: G78E1500010005
RESPONSABILE PROCEDIMENTO: DOTT. FABIO MARCHESI



RILIEVO DELLO STATO DI FATTO
ALB_PE_ARCH_002A PROGETTO ESECUTIVO
FEBBRAIO 2019

SETTANTA 7
ARCHITECTURE

